



NATIONAL WEATHER SERVICE
NATIONAL OCEANIC AND ATMOSPHERIC ADMINISTRATION



Virginia Statewide Summary of Tornado Paths

There have been 15 confirmed tornadoes (thus far) across the Commonwealth of Virginia, associated with the Friday, April 19, 2019 severe weather event. Storm surveys are still ongoing, and additional tornado paths may be confirmed in the coming week. We appreciate your patience as we complete this process.

Please note that this data is preliminary and is subject to change

Tornado: 1

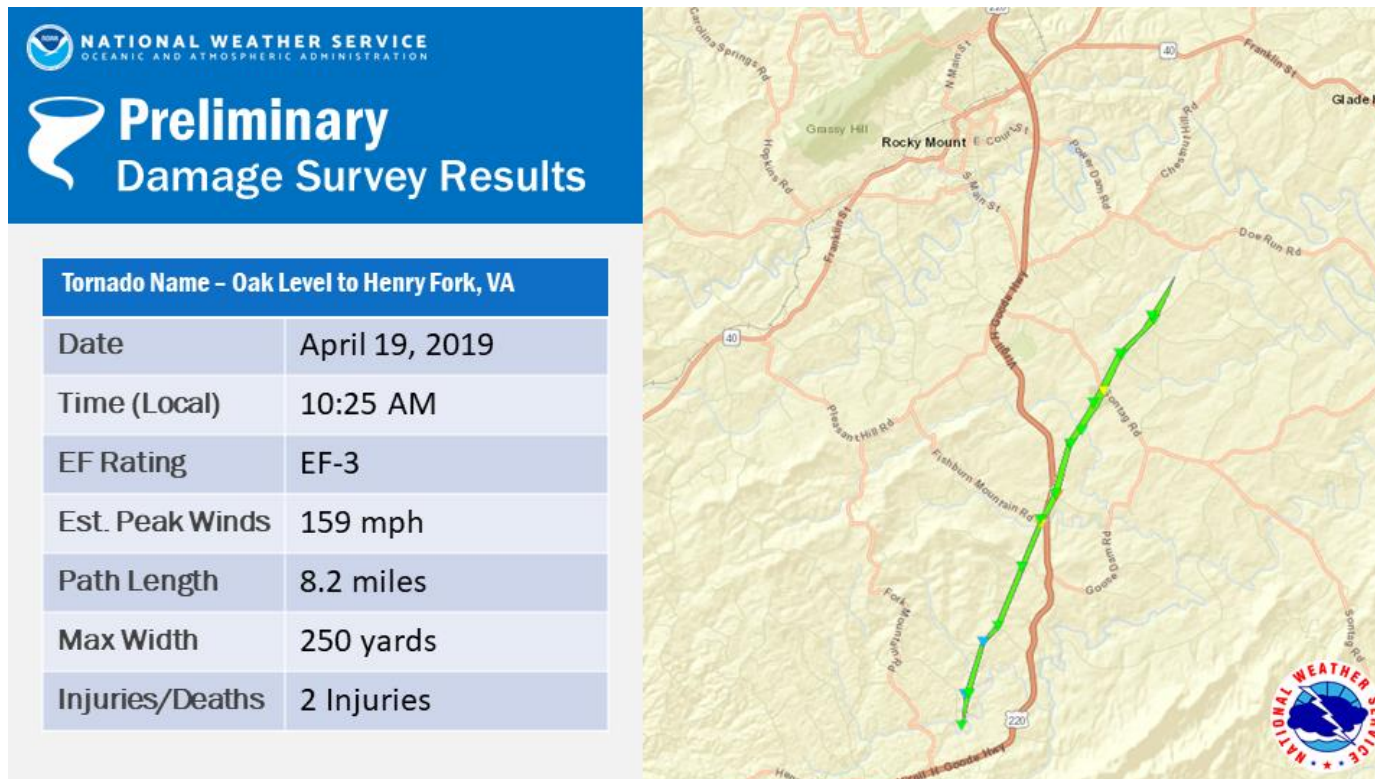

Tornado - Oak Level to Henry Fork, VA
FRANKLIN COUNTY

Date	4/19/2019
Time (Local)	10:25 AM
EF Rating	EF-3
Est. Peak Winds	159 mph
Path Length	8.2 miles
Max Width	250 yards
Injuries/Deaths	2 Injuries

Summary:

A tornado touched down Friday morning just to the north of Oak Level in Franklin County. The tornado moved northeastward, significantly damaging three structures while heavily damaging or destroying ten outbuildings. The tornado reached a peak intensity of EF-3 near Windy Ridge Road and again near Sealtest Lane. The tornado eventually dissipated to the east of Henry Fork, four miles southeast of Rocky Mount, just short of Doe Run Road.

Track Map



Tornado: 2

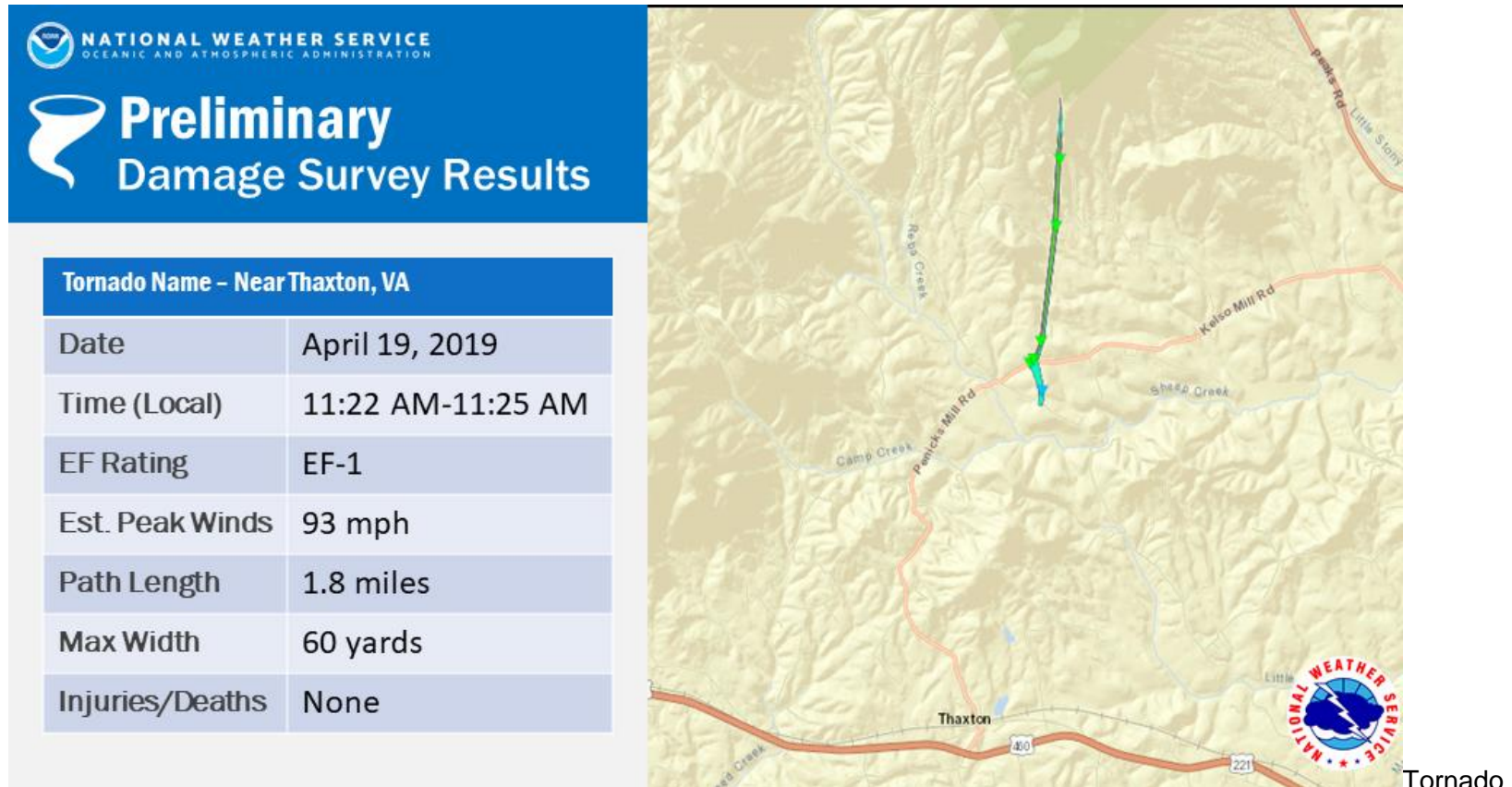

- Near Thaxton, VA
BEDFORD COUNTY

Date	4/19/2019
Time (Local)	11:22 AM to 11:25 AM
EF Rating	EF-1
Est. Peak Winds	93 mph
Path Length	1.8 miles
Max Width	60 yards
Injuries/Deaths	None

Summary:

The NWS Damage Survey has concluded that an EF1 tornado touched down about 2.5 miles north of Thaxton, VA in Bedford County, around 11:22 AM EDT. The initial touchdown was near Patterson Mill Road. The tornado stayed on the ground for about 3 minutes or for about 1.8 miles, uprooting or snapping trees. The tornado destroyed an outbuilding off of Centennial Road, before dissipating.

Track Map



Tornado: 3

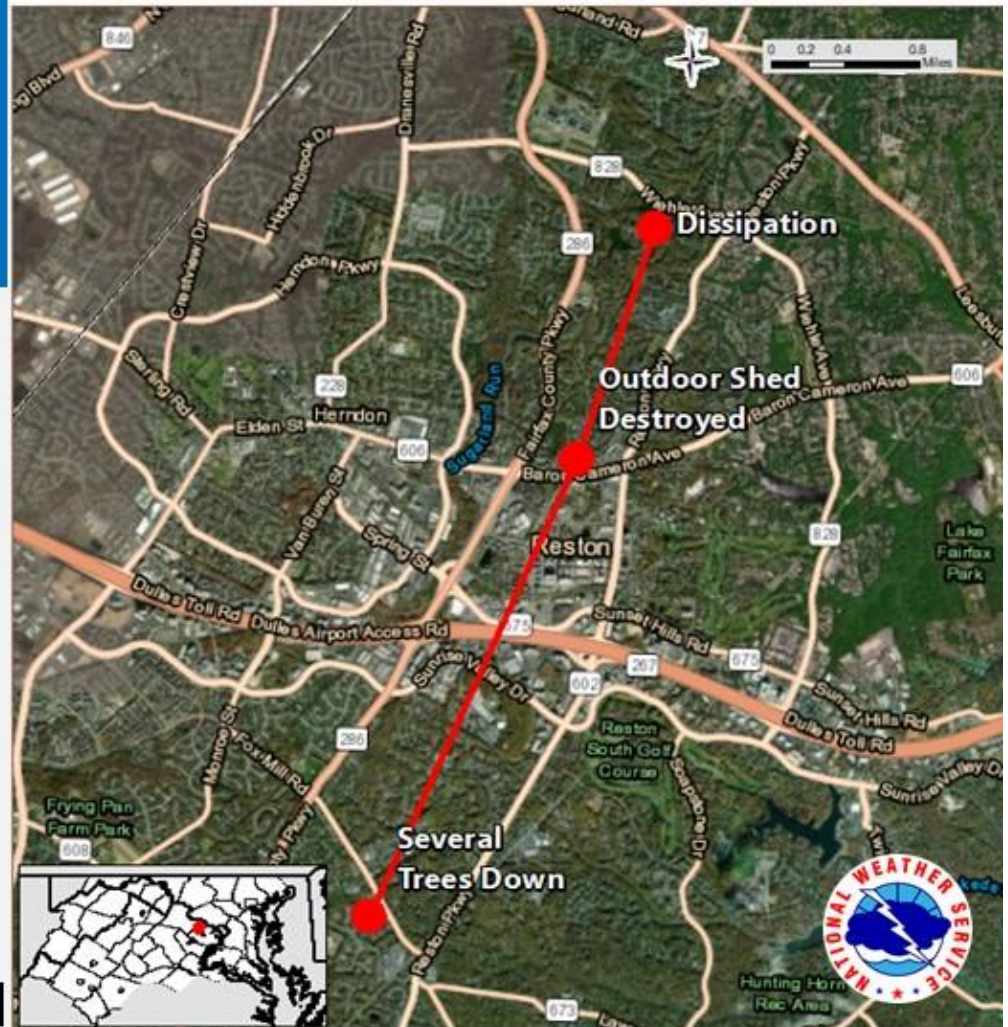

Tornado - Reston, VA
FAIRFAX COUNTY

Date	4/19/2019
Time (Local)	8:55 PM
EF Rating	EF-0
Est. Peak Winds	70 mph
Path Length	4.0 miles
Max Width	100 yards
Injuries/Deaths	None

Summary:

The survey team confirmed a tornado occurred that produced a discontinuous line of damage along a path approximately four miles long, lasting five minutes. The tornado was rated EF-0, with peak winds of 70 miles per hour and a maximum path width of 100 yards. The tornado's storm motion was north-northeast at approximately 50 mph. Damage was mainly due to trees being either uprooted or topped. No injuries were reported with this tornado.

Track Map



Tornado: 4



NATIONAL WEATHER SERVICE
OCEANIC AND ATMOSPHERIC ADMINISTRATION



Preliminary Damage Survey Results

Tornado Name – Brunswick County, VA

Date	April 19, 2019
Time (Local)	6:50 PM-6:51 PM
EF Rating	EF-0
Est. Peak Winds	70-80 mph
Path Length	0.6 miles
Max Width	200 yards
Injuries/Deaths	None

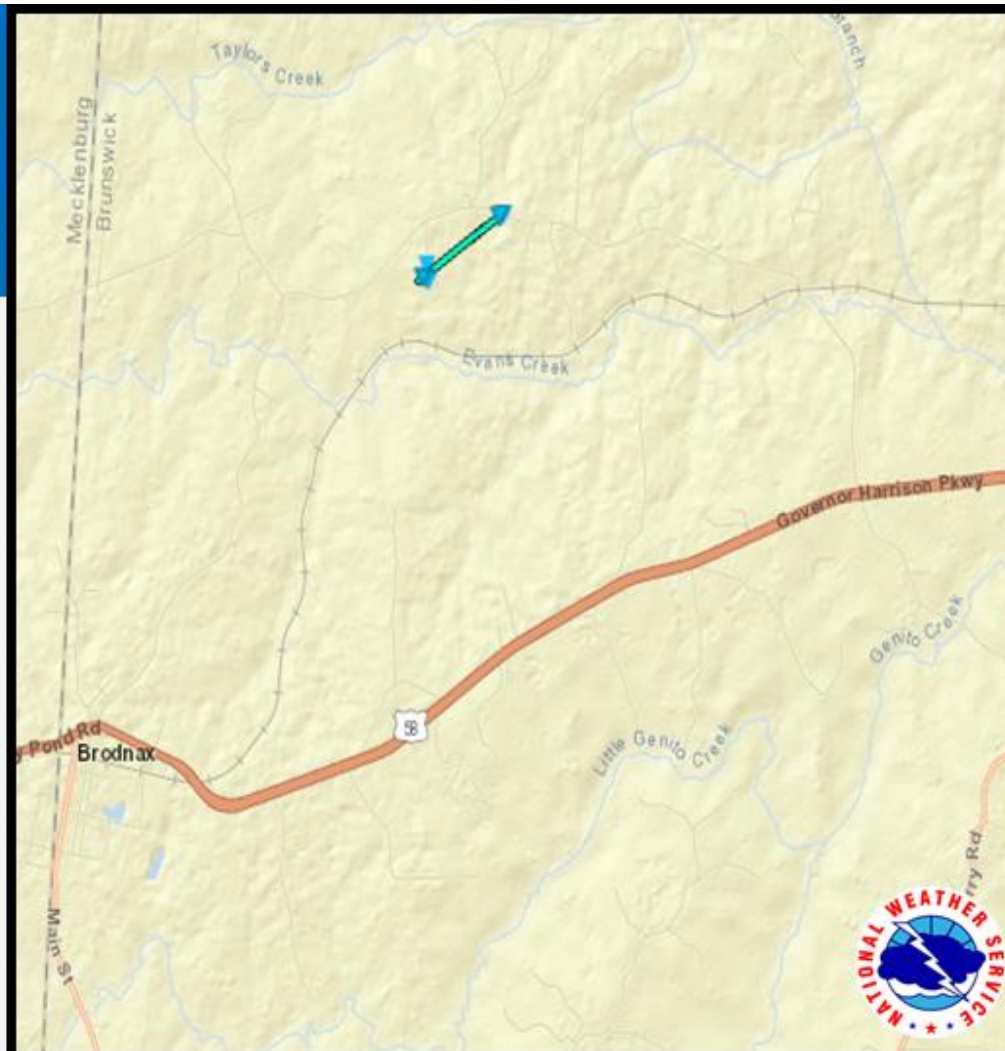

Tornado - Near Brodnax, VA
BRUNSWICK COUNTY

Date	4/19/2019
Time (Local)	6:50 to 6:51 PM
EF Rating	EF-0
Est. Peak Winds	70-80 mph
Path Length	0.6 miles
Max Width	200 yards
Injuries/Deaths	None

Summary:

The tornado touched down northeast of the town of Brodnax in Brunswick County. The tornado mostly uprooted and snapped trees along its path. A tree also fell on a horse..

Track Map



Tornado: 5

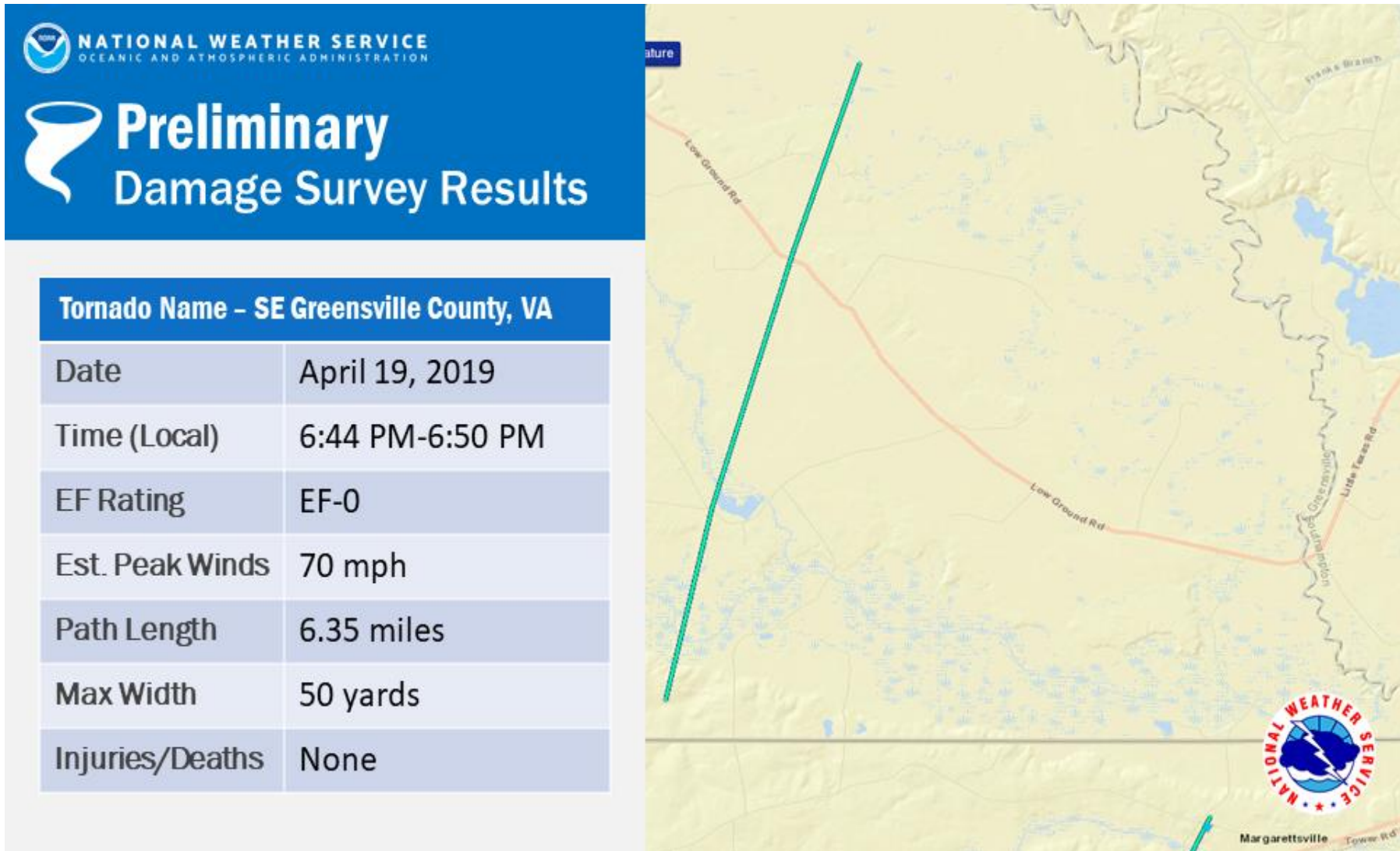

Tornado - SE Greenville County, VA
GREENSVILLE COUNTY

Date	4/19/2019
Time (Local)	6:44 to 6:50 PM
EF Rating	EF-0
Est. Peak Winds	70 mph
Path Length	6.35 miles
Max Width	50 yards
Injuries/Deaths	None

Summary:

The tornado touched down approximately 1/2 mile west of Creek Road in rural southeast Greenville County, VA. The tornado tracked north-northeast over rural portions of Greenville County, VA before finally lifting one mile north of Moores Lane in Greenville County. The tornado mostly snapped trees along its path.

Track Map



Tornado: 6



NATIONAL WEATHER SERVICE
OCEANIC AND ATMOSPHERIC ADMINISTRATION



Preliminary Damage Survey Results

Tornado Name – Emporia, VA

Date	April 19, 2019
Time (Local)	6:50 PM-6:55 PM
EF Rating	EF-0
Est. Peak Winds	65-75 mph
Path Length	4.4 miles
Max Width	100 yards
Injuries/Deaths	None

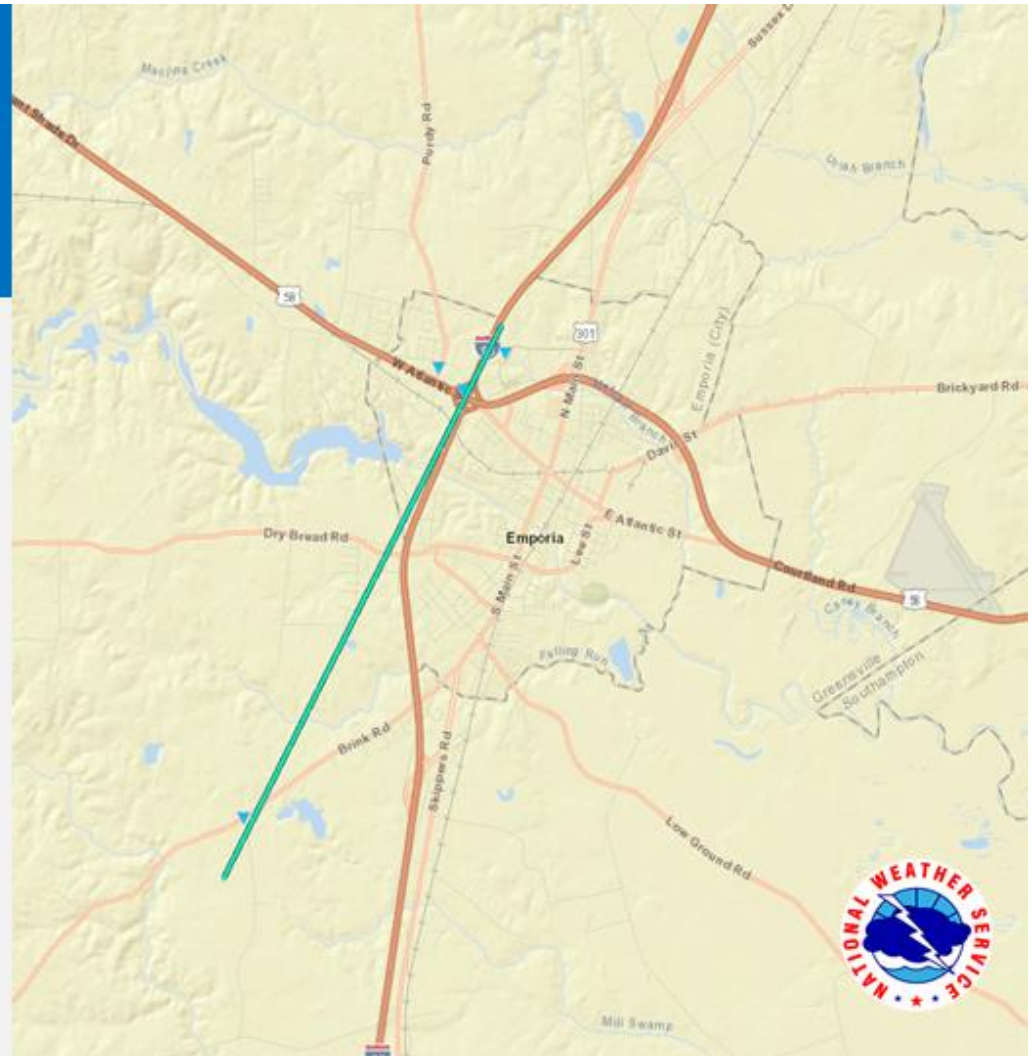

Tornado - Emporia, VA
GREENSVILLE COUNTY/CITY OF EMPORIA

Date	4/19/2019
Time (Local)	6:50 to 6:55 PM
EF Rating	EF-0
Est. Peak Winds	65-75 mph
Path Length	4.4 miles
Max Width	100 yards
Injuries/Deaths	None

Summary:

The tornado touched down near the intersection of Brink Road and Collins Road about 3 miles SW of Emporia, VA in Greensville County. The tornado snapped trees and did damage to a couple of outbuildings along its path. Minor damage also occurred at a shopping center in Emporia. The tornado lifted just north of town.

Track Map



Tornado: 7



NATIONAL WEATHER SERVICE
OCEANIC AND ATMOSPHERIC ADMINISTRATION



Preliminary Damage Survey Results

Tornado Name – Disputanta, VA

Date	April 19, 2019
Time (Local)	7:29 PM-7:33 PM
EF Rating	EF-1
Est. Peak Winds	90-95 mph
Path Length	3.9 miles
Max Width	100 yards
Injuries/Deaths	None

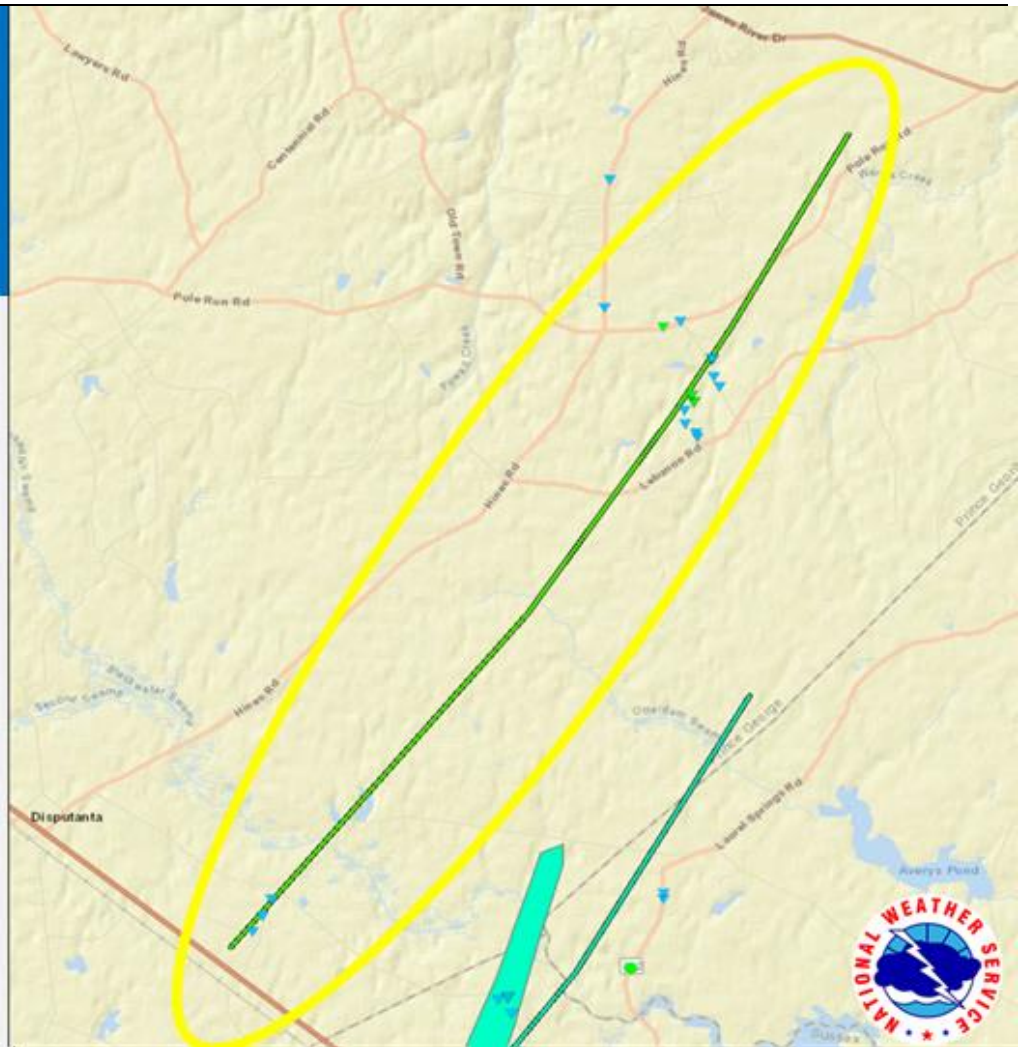

Tornado - Disputanta, VA
PRINCE GEORGE COUNTY

Date	4/19/2019
Time (Local)	7:29 to 7:33 PM
EF Rating	EF-1
Est. Peak Winds	90-95 mph
Path Length	3.9 miles
Max Width	100 yards
Injuries/Deaths	None

Summary:

The tornado touched down just south of Lebanon Road then traveled north-northwest across Lebanon Road and Pole Run Road. Many trees were snapped or uprooted and numerous sheds and outbuildings received significant damage or were destroyed. This area was where the EF-1 damage occurred. The tornado continued to track across Pole Run Road and Hines Road before lifting NW of Hines Road.

Track Map



Tornado: 8



NATIONAL WEATHER SERVICE
OCEANIC AND ATMOSPHERIC ADMINISTRATION



Preliminary Damage Survey Results

Tornado Name – Sussex County, VA

Date	April 19, 2019
Time (Local)	7:18 PM-7:30 PM
EF Rating	EF-0
Est. Peak Winds	70-80 mph
Path Length	17.7 miles
Max Width	50-100 yards
Injuries/Deaths	None

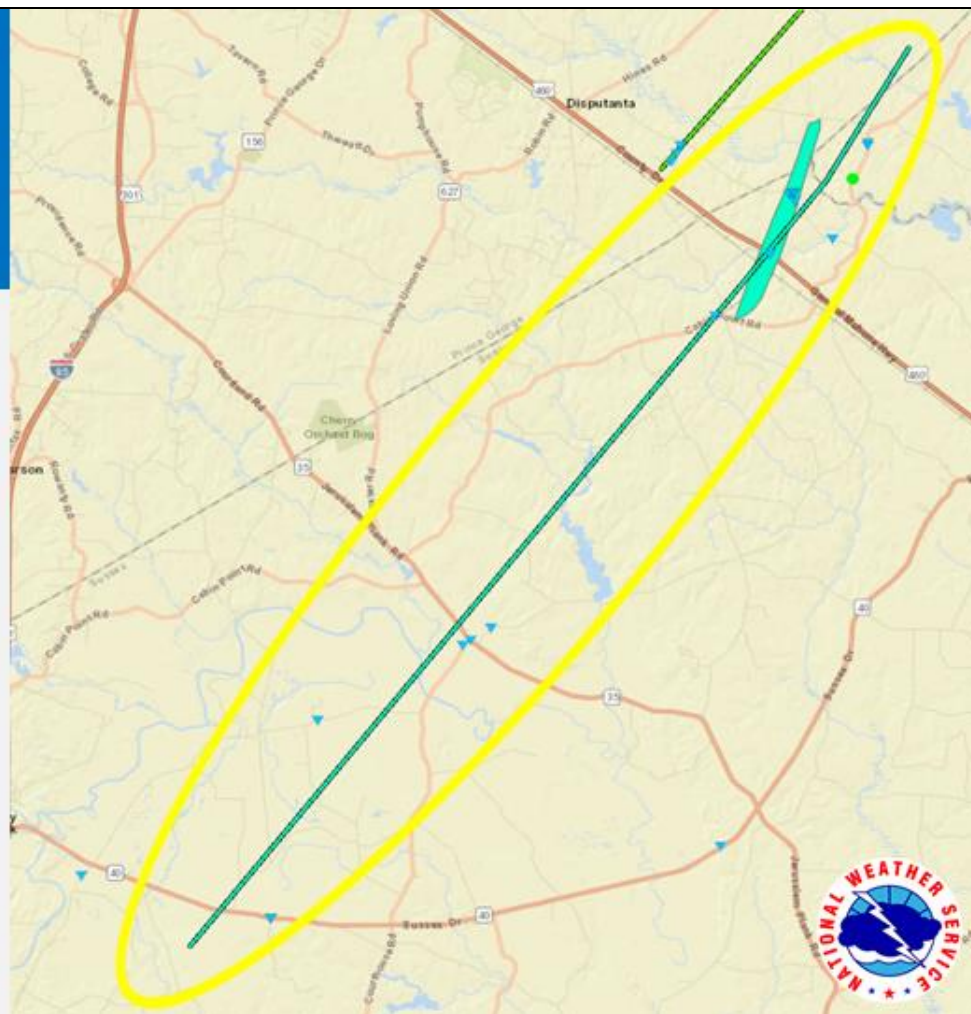

Tornado - Sussex, VA
SUSSEX COUNTY

Date	4/19/2019
Time (Local)	7:18 to 7:30 PM
EF Rating	EF-0
Est. Peak Winds	70-80 mph
Path Length	17.7 miles
Max Width	50-100 yards
Injuries/Deaths	None

Summary:

The tornado touched down just south of Sussex Drive about 4 miles east of Stony Creek, VA in Sussex County. It then traveled northeast and crossed Jerusalem Park Road near Courthouse Rd, before continuing northeast across General Mahone Highway and lifting before reaching Centerville Road in Prince George County. The tornado mostly uprooted and snapped trees along its path. A garage was also destroyed from a tree falling on it.

Track Map



Tornado:9

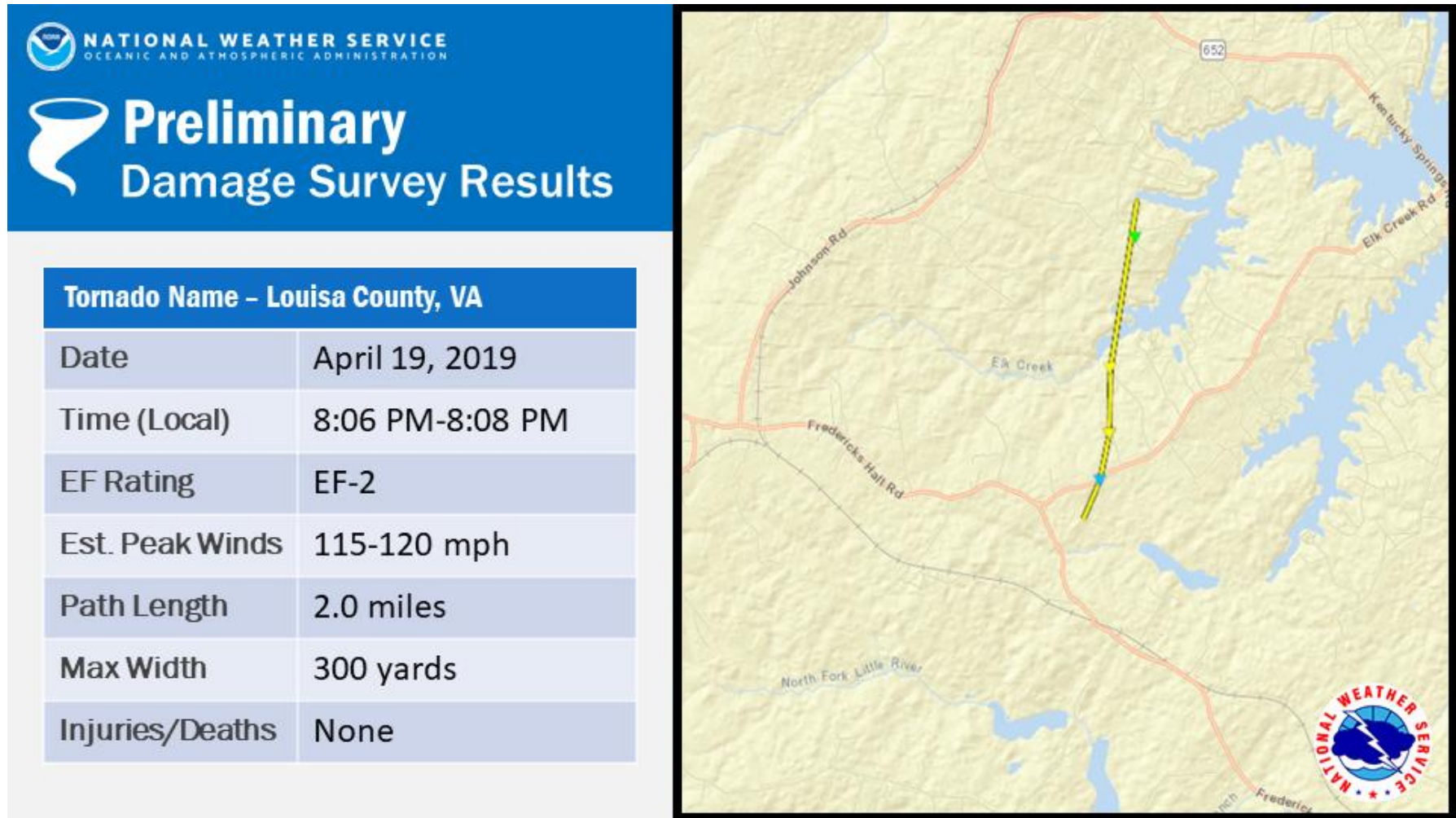

Tornado - East of Mineral, VA
LOUISA COUNTY

Date	4/19/2019
Time (Local)	8:06 to 8:08 PM
EF Rating	EF-2
Est. Peak Winds	115-120 mph
Path Length	2.0 miles
Max Width	300 yards
Injuries/Deaths	None

Summary:

The tornado touched down in a wooded area east of Mineral, VA in northeastern Louisa County near Elk Creek Road. The tornado crossed Elk Creek Road producing EF0 damage in the trees, and knocked a tree down on a car on Gill Lane. The tornado proceeded north into an open field, before producing substantial damage to a restored 18th century two story home. EF2 damage was observed as the roof was removed and numerous hardwood trees on the property were snapped. More hardwood trees were snapped and uprooted immediately north of the property before crossing an arm of Lake Anna. The tornado then produced EF1 damage to the garage and trees at a residence along Beauregard Way, before lifting shortly thereafter.

Track Map



Tornado: 10



Preliminary Damage Survey Results

Tornado Name - Isle of Wight, VA

Date	April 19, 2019
Time (Local)	7:56 PM-7:58 PM
EF Rating	EF-0
Est. Peak Winds	75-80 mph
Path Length	2.9 miles
Max Width	100 yards
Injuries/Deaths	None

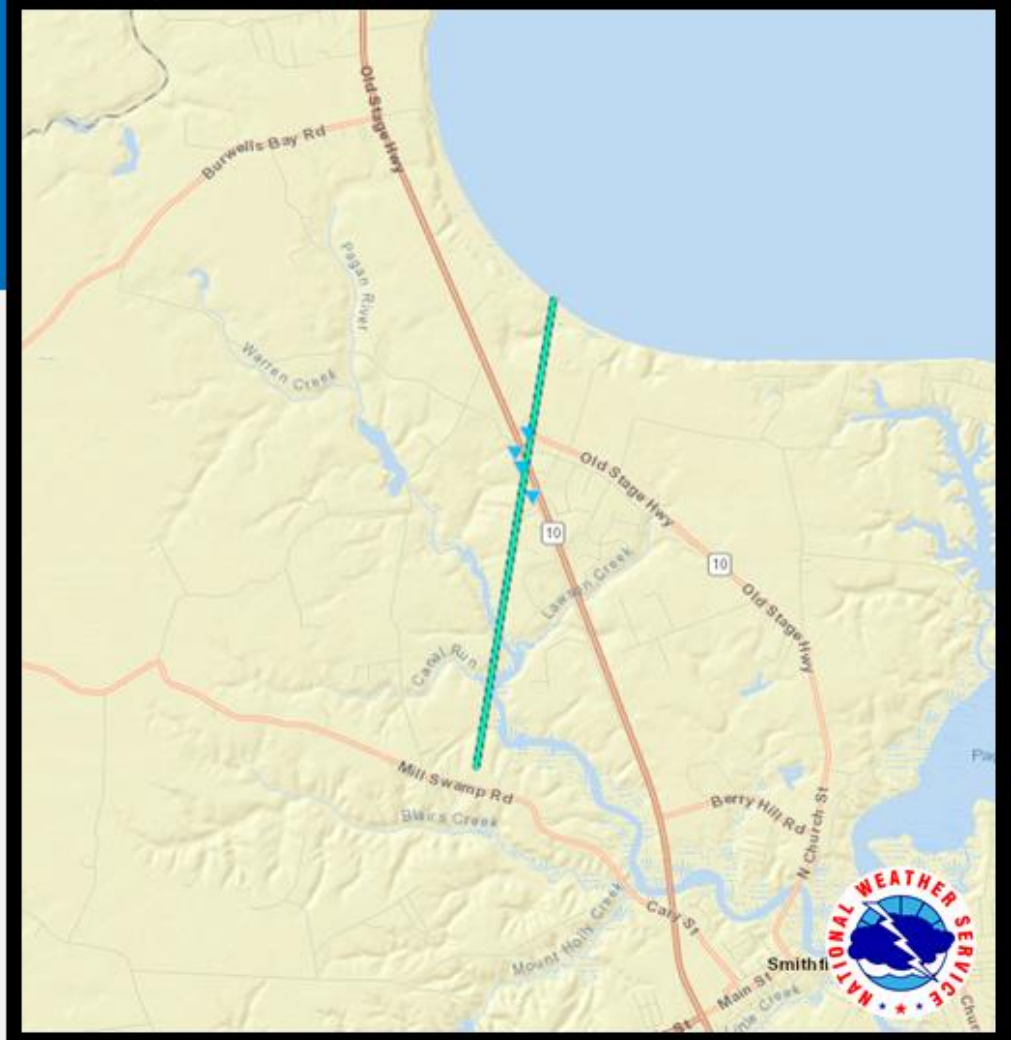

Tornado - NW of Smithfield, VA
ISLE OF WIGHT COUNTY

Date	4/19/2019
Time (Local)	7:56 to 7:58 PM
EF Rating	EF-0
Est. Peak Winds	75-80 mph
Path Length	2.9 miles
Max Width	100 yards
Injuries/Deaths	None

Summary:

The tornado touched down near Mill Swamp Road and Wrens Mill Road, VA in northern Isle of Wight county. The tornado tracked northward crossing King`s Landing Lane before continuing into the James River. Numerous trees, including large oak trees, were snapped or uprooted along the tornado path. One tree was downed on a house.

Track Map



Tornado: 11

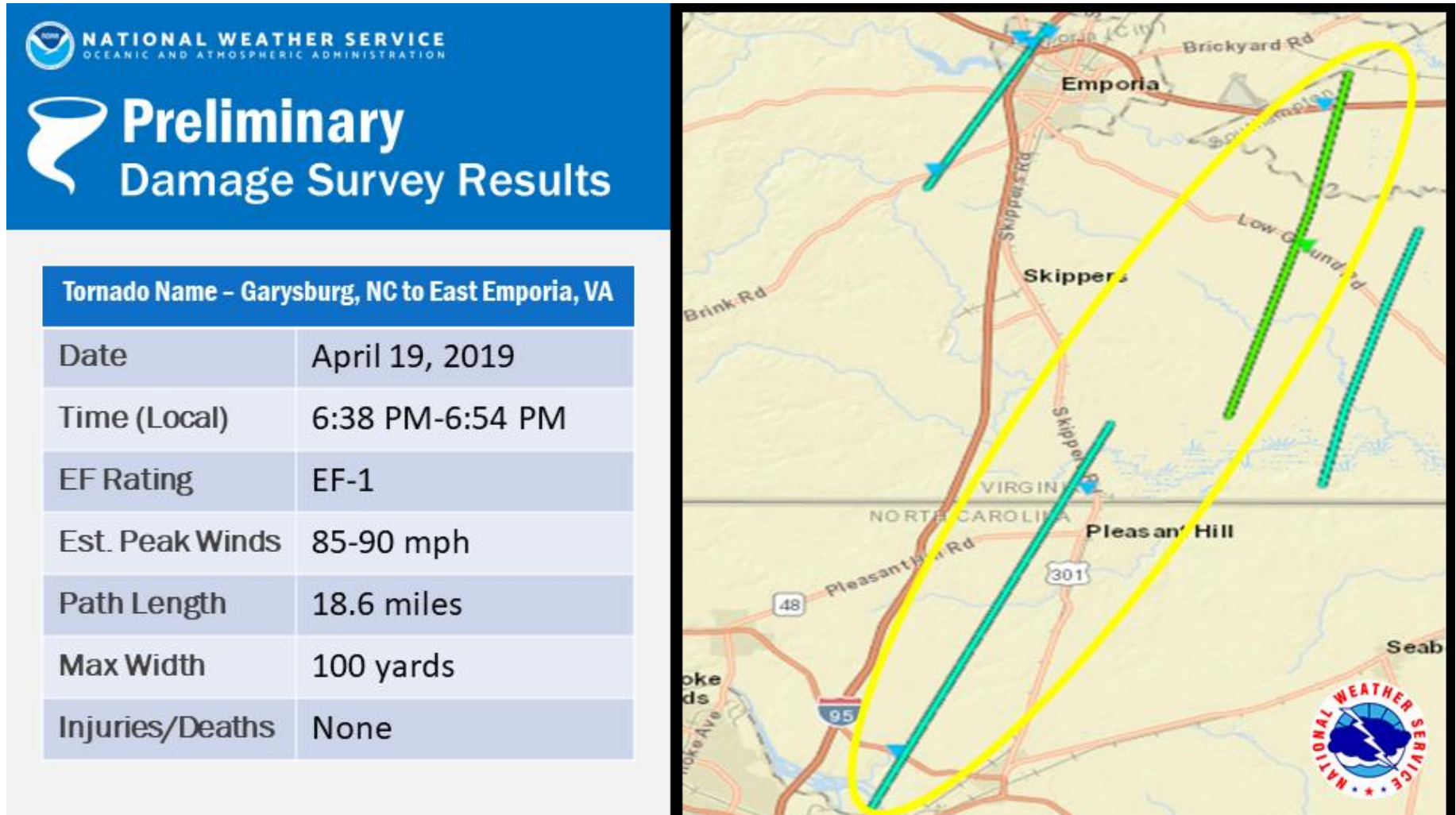

Tornado - Garysburg, NC to 4 miles East of Emporia, VA
NORTHAMPTON COUNTY NC-GREENSVILLE/SOUTHAMPTON COUNTY VA

Date	4/19/2019
Time (Local)	6:38 to 6:54 PM
EF Rating	EF-1
Est. Peak Winds	85-90 mph
Path Length	18.6 miles
Max Width	100 yards
Injuries/Deaths	None

Summary:

The tornado crossed the Roanoke River into Northampton County, NC near Garysburg and moved north-northeast across NC Highway 46 where it snapped and uprooted several trees. The tornado continued tracking across rural portions of Northampton County, NC before crossing into Greensville County, VA near Skippers Road where additional trees were snapped. The tornado then briefly lifted while shifting its track slightly east and touching down again near Caney Swamp south of Taylor`s Mill Road. From here, the tornado continued northeast and caused EF-1 damage to numerous trees along Low Ground Road, before reaching Highway 58 in southwestern Southampton County, VA and then lifting again.

Track Map



Tornado: 12



NATIONAL WEATHER SERVICE
OCEANIC AND ATMOSPHERIC ADMINISTRATION



Preliminary Damage Survey Results

Tornado Name – Williamsburg, VA

Date	April 19, 2019
Time (Local)	8:05 PM
EF Rating	EF-0
Est. Peak Winds	85 mph
Path Length	1.8 miles
Max Width	150 yards
Injuries/Deaths	None

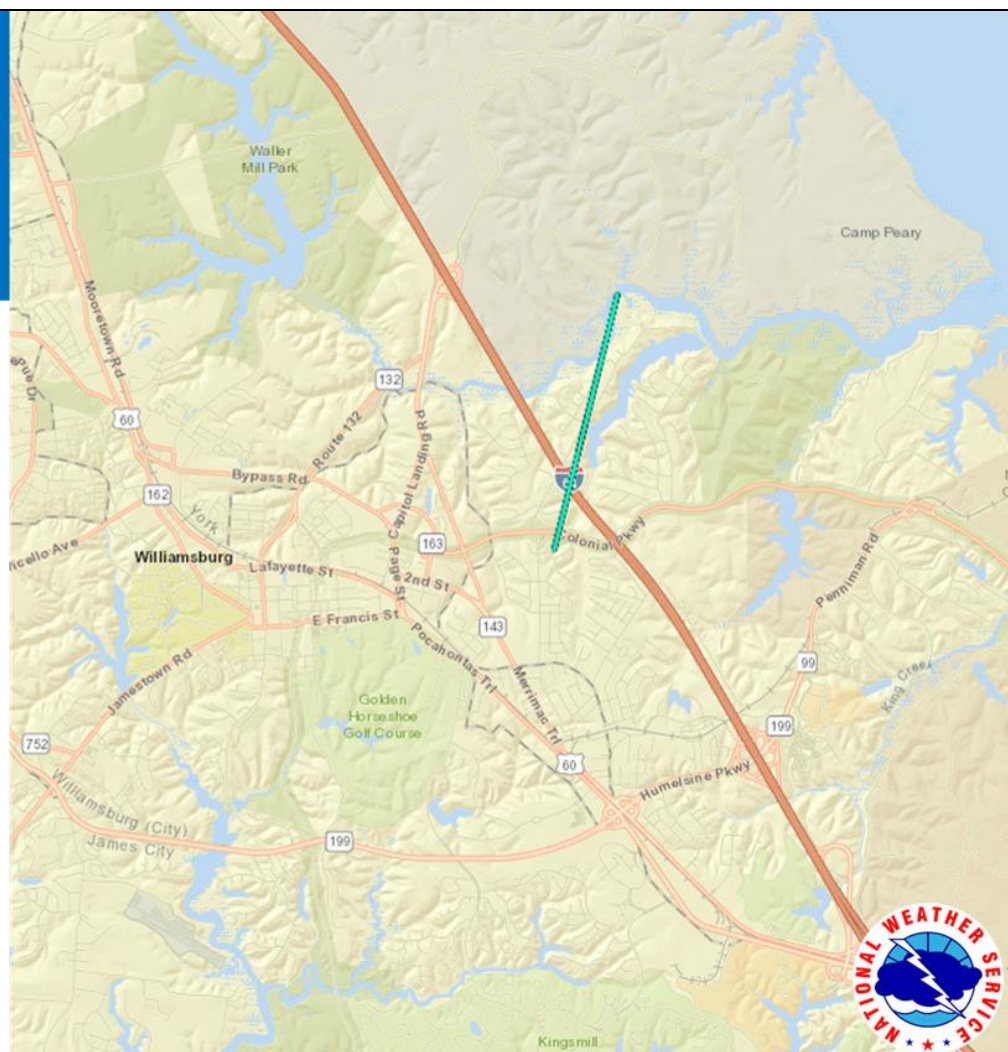

Tornado - Williamsburg, VA
YORK COUNTY VA

Date	4/19/2019
Time (Local)	8:05 PM
EF Rating	EF-0
Est. Peak Winds	85 mph
Path Length	1.8 miles
Max Width	150 yards
Injuries/Deaths	None

Summary:

The tornado touched down near Colonial Parkway immediately east of the interchange with Queens Drive. The tornado tracked north-northeast producing substantial tree damage, powerline damage, and some home damage along Queens Drive. The tornado likely lifted north of Queens Lake in the marshlands surrounding Queens Creek.

Track Map



Tornado: 13



NATIONAL WEATHER SERVICE
OCEANIC AND ATMOSPHERIC ADMINISTRATION



Preliminary Damage Survey Results

Tornado Name – Newport News, VA

Date	April 19, 2019
Time (Local)	8:07 PM
EF Rating	EF-0
Est. Peak Winds	70 mph
Path Length	1.8 miles
Max Width	100 yards
Injuries/Deaths	None

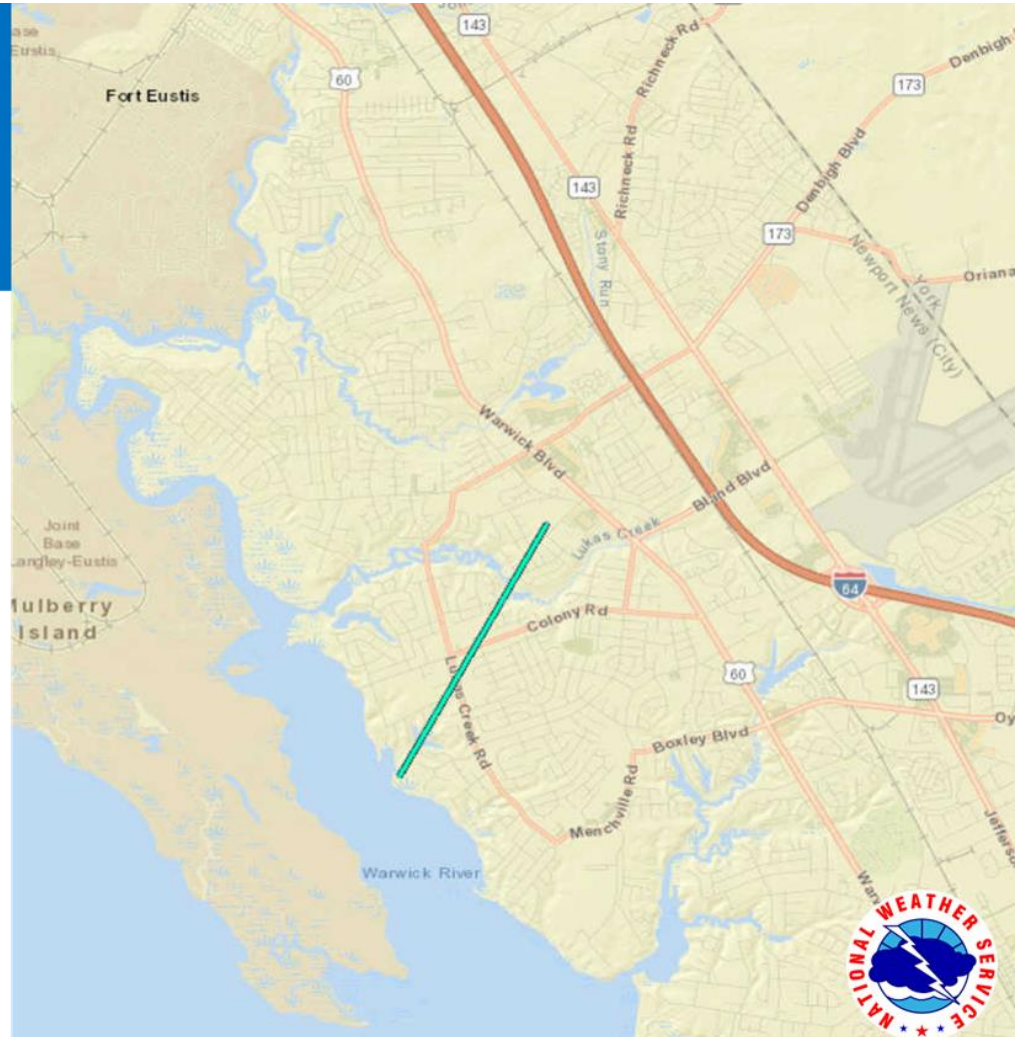

Tornado - Newport News, VA
CITY OF NEWPORT NEWS VA

Date	4/19/2019
Time (Local)	8:07 PM
EF Rating	EF-0
Est. Peak Winds	70 mph
Path Length	1.8 miles
Max Width	100 yards
Injuries/Deaths	None

Summary:

The tornado likely touched down as a waterspout over the Warwick River. The tornado tracked northeast through the Sanford, Carriage Hill, and Denbigh sections of Newport News. The tornado produced mainly tree damage, particularly near Sanford elementary, and did destroy a small storage shed. The tornado lifted before reaching US Route 60 near Denbigh Village center.

Track Map



Tornado: 14



NATIONAL WEATHER SERVICE
OCEANIC AND ATMOSPHERIC ADMINISTRATION



Preliminary Damage Survey Results

Tornado Name – Mill Creek to Maryus, VA

Date	April 19, 2019
Time (Local)	8:20 PM-8:22 PM
EF Rating	EF-0
Est. Peak Winds	80 mph
Path Length	1.4 miles
Max Width	100 yards
Injuries/Deaths	None

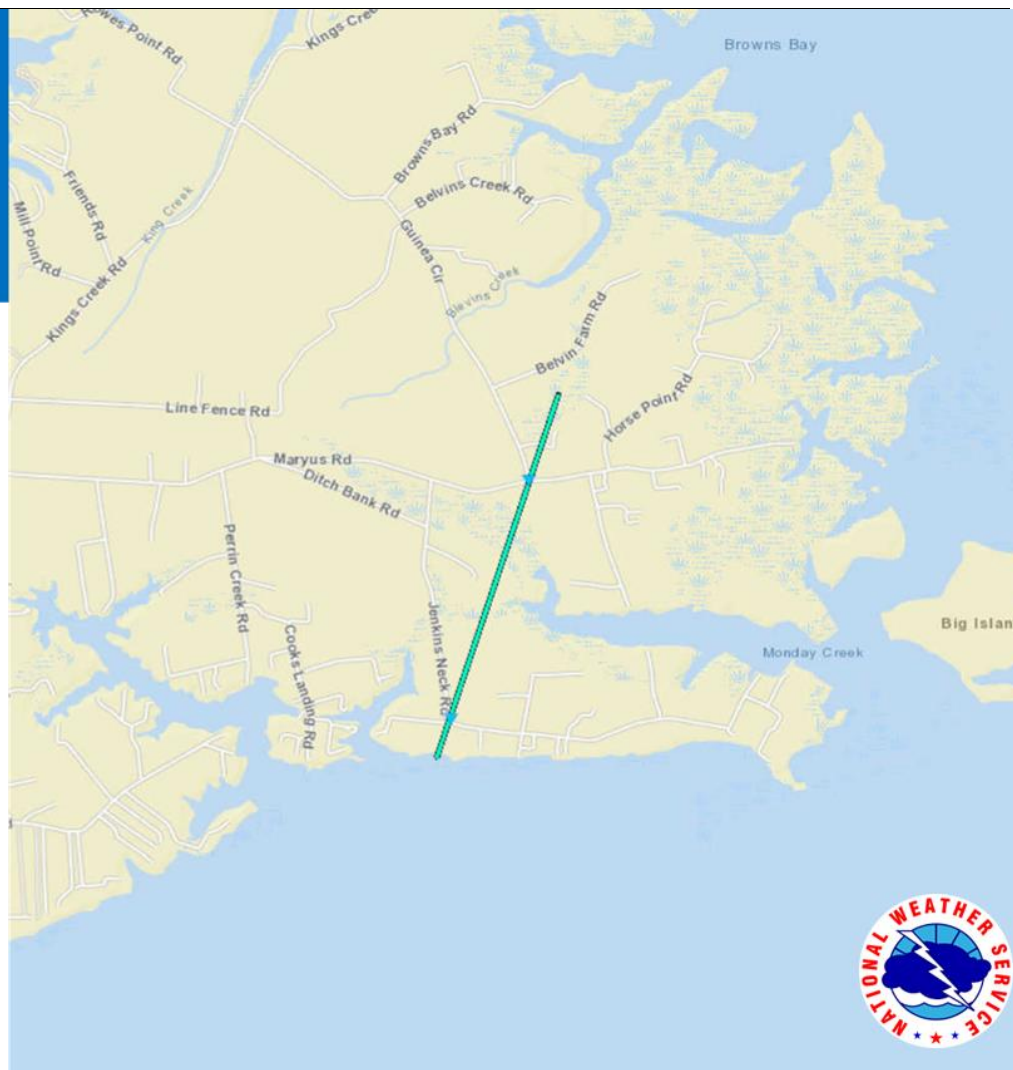

Tornado - Mill Creek to Maryus, VA
GLOUCESTER COUNTY VA

Date	4/19/2019
Time (Local)	8:20 to 8:22 PM
EF Rating	EF-0
Est. Peak Winds	80 mph
Path Length	1.4 miles
Max Width	100 yards
Injuries/Deaths	None

Summary:

The tornado likely touched down as a waterspout over the York River. The tornado arrived on land and produced its most intense damage in the trees along Jenkins Neck Road. The tornado proceeded to the north-northeast and flattened a shed near the intersection of Maryus Road and Guinea Circle. The tornado likely lifted in the marshland north of Maryus.

Track Map

